TOSHIBA CMOS DIGITAL INTEGRATED CIRCUIT SILICON MONOLITHIC

TC7S00F, TC7S00FU

2-INPUT NAND GATE

The TC7S00 is a high speed C^2MOS 2-INPUT NAND GATE fabricated with silicon gate C^2MOS technology.
It achieves high speed operation similar to equivalent LSTTL while maintaining the C^2MOS low power dissipation.
The internal circuit is composed of 3 stages including buffer output, which enables high noise immunity and stable output.
All inputs are equipped with protection circuits against static discharge or transient excess voltage.
Output currents are 1/2 compared to TC74HC series models.

TC7S00F

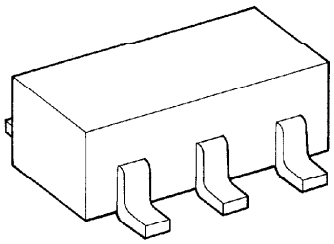

SSOP5-P-0.95

TC7S00FU

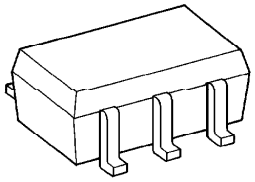

SSOP5-P-0.65A

Weight SSOP5-P-0.95 : 0.016g (Typ.)
SSOP5-P-0.65A : 0.006g (Typ.)

FEATURES

- High Speed ..... t_{pd} = 7ns (Typ.) at V_{CC} = 5V
- Low Power Dissipation ..... I_{CC} = 1μA (Max.) at Ta = 25°C
- High Noise Immunity ..... $V_{NIH} = V_{NIL}$ = 28% V_{CC} (Min.)
- Output Drive Capability ..... 5 LSTTL Loads
- Symmetrical Output Impedance ... $|I_{OH}| = I_{OL}$ = 2mA (Min.)
- Balanced Propagation Delays ..... $t_{pLH} \fallingdotseq t_{pHL}$
- Wide Operating Voltage Range ... $V_{CC\,(opr)}$ = 2~6V

MAXIMUM RATINGS

CHARACTERISTIC	SYMBOL	RATING	UNIT
Supply Voltage Range	V_{CC}	−0.5~7	V
DC Input Voltage	V_{IN}	−0.5~V_{CC}+0.5	V
DC Output Voltage	V_{OUT}	−0.5~V_{CC}+0.5	V
Input Diode Current	I_{IK}	±20	mA
Output Diode Current	I_{OK}	±20	mA
DC Output Current	I_{OUT}	±12.5	mA
DC V_{CC}/Ground Current	I_{CC}	±25	mA
Power Dissipation	P_D	200	mW
Storage Temperature	T_{stg}	−65~150	°C
Lead Temperature (10s)	T_L	260	°C

MARKING

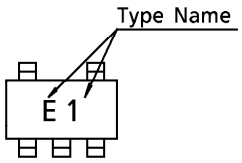

PIN ASSIGNMENT (TOP VIEW)

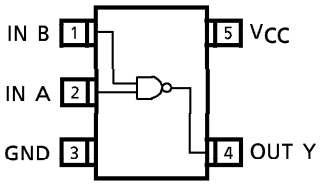

961001EBA2

● TOSHIBA is continually working to improve the quality and the reliability of its products. Nevertheless, semiconductor devices in general can malfunction or fail due to their inherent electrical sensitivity and vulnerability to physical stress. It is the responsibility of the buyer, when utilizing TOSHIBA products, to observe standards of safety, and to avoid situations in which a malfunction or failure of a TOSHIBA product could cause loss of human life, bodily injury or damage to property. In developing your designs, please ensure that TOSHIBA products are used within specified operating ranges as set forth in the most recent products specifications. Also, please keep in mind the precautions and conditions set forth in the TOSHIBA Semiconductor Reliability Handbook.

LOGIC DIAGRAM

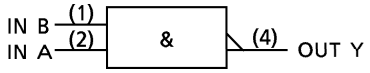

RECOMMENDED OPERATING CONDITIONS

CHARACTERISTIC	SYMBOL	RATING	UNIT
Supply Voltage	V_{CC}	2~6	V
Input Voltage	V_{IN}	0~V_{CC}	V
Output Voltage	V_{OUT}	0~V_{CC}	V
Operating Temperature	T_{opr}	−40~85	°C
Input Rise and Fall Time	t_r, t_f	0~1000 (V_{CC} = 2.0V) 0~ 500 (V_{CC} = 4.5V) 0~ 400 (V_{CC} = 6.0V)	ns

DC ELECTRICAL CHARACTERISTICS

CHARACTERISTIC	SYMBOL	TEST CONDITION			Ta = 25°C			Ta = −40~85°C		UNIT
				V_{CC}	MIN.	TYP.	MAX.	MIN.	MAX.	
High-Level Input Voltage	V_{IH}	—		2.0	1.5	—	—	1.5	—	V
				4.5	3.15	—	—	3.15	—	
				6.0	4.2	—	—	4.2	—	
Low-Level Input Voltage	V_{IL}	—		2.0	—	—	0.5	—	0.5	V
				4.5	—	—	1.35	—	1.35	
				6.0	—	—	1.8	—	1.8	
High-Level Output Voltage	V_{OH}	V_{IN} = V_{IH} or V_{IL}	I_{OH} = −20μA	2.0	1.9	2.0	—	1.9	—	V
				4.5	4.4	4.5	—	4.4	—	
				6.0	5.9	6.0	—	5.9	—	
			I_{OH} = −2mA	4.5	4.18	4.31	—	4.13	—	
			I_{OH} = −2.6mA	6.0	5.68	5.80	—	5.63	—	
Low-Level Output Voltage	V_{OL}	V_{IN} = V_{IH}	I_{OL} = 20μA	2.0	—	0.0	0.1	—	0.1	V
				4.5	—	0.0	0.1	—	0.1	
				6.0	—	0.0	0.1	—	0.1	
			I_{OL} = 2mA	4.5	—	0.17	0.26	—	0.33	
			I_{OL} = 2.6mA	6.0	—	0.18	0.26	—	0.33	
Input Leakage Current	I_{IN}	V_{IN} = V_{CC} or GND		6.0	—	—	±0.1	—	±1.0	μA
Quiescent Supply Current	I_{CC}	V_{IN} = V_{CC} or GND		6.0	—	—	1.0	—	10.0	

Output currents are 1/2 compared to TC74HC series models.

961001EBA2'

- The products described in this document are subject to foreign exchange and foreign trade control laws.
- The information contained herein is presented only as a guide for the applications of our products. No responsibility is assumed by TOSHIBA CORPORATION for any infringements of intellectual property or other rights of the third parties which may result from its use. No license is granted by implication or otherwise under any intellectual property or other rights of TOSHIBA CORPORATION or others.
- The information contained herein is subject to change without notice.

AC ELECTRICAL CHARACTERISTICS (C_L = 15pF, Input $t_r = t_f$ = 6ns, V_{CC} = 5V)

CHARACTERISTIC	SYMBOL	TEST CONDITION	Ta = 25°C			UNIT
			MIN.	TYP.	MAX.	
Output Transition Time	t_{TLH} t_{THL}	—	—	5	10	ns
Propagation Delay Time	t_{pLH} t_{pHL}	—	—	7	15	ns

AC ELECTRICAL CHARACTERISTICS (C_L = 50pF, Input $t_r = t_f$ = 6ns)

CHARACTERISTIC	SYMBOL	TEST CONDITION	V_{CC}	Ta = 25°C			Ta = −40~85°C		UNIT
				MIN.	TYP.	MAX.	MIN.	MAX.	
Output Transition Time	t_{TLH} t_{THL}	—	2.0	—	50	125	—	155	ns
			4.5	—	14	25	—	31	
			6.0	—	12	21	—	26	
Propagation Delay Time	t_{pLH} t_{pHL}	—	2.0	—	48	100	—	125	ns
			4.5	—	12	20	—	25	
			6.0	—	9	17	—	21	
Input Capacitance	C_{IN}	—		—	5	10	—	10	pF
Power Dissipation Capacitance	C_{PD}	(Note 1)		—	10	—	—	—	

Note 1 : C_{PD} defined as the value of internal equivalent capacitance of IC which is calculated from the operating current consumption without load (refer to Test Circuit).
Average operating current can be obtained by the equation hereunder.

$$I_{CC\,(opr)} = C_{PD} \cdot V_{CC} \cdot f_{IN} + I_{CC}$$

SWITCHING CHARACTERISTICS TEST CIRCUIT

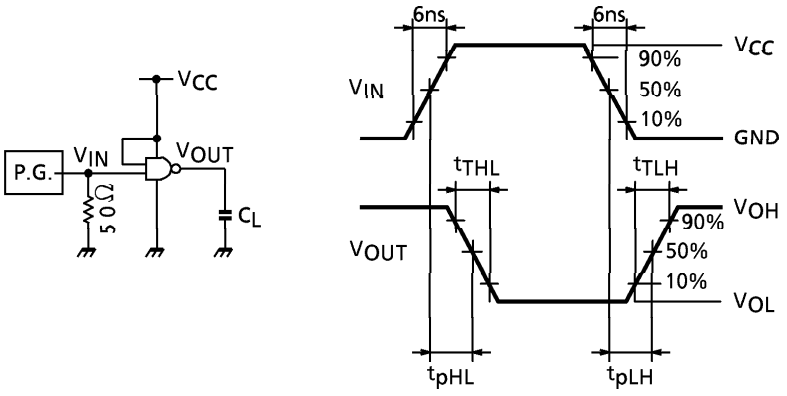

$I_{CC\,(opr)}$ TEST CIRCUIT

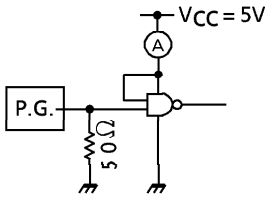

Input waveform is the same as that in case of switching characteristics test.

OUTLINE DRAWING

SSOP5-P-0.95

Unit : mm

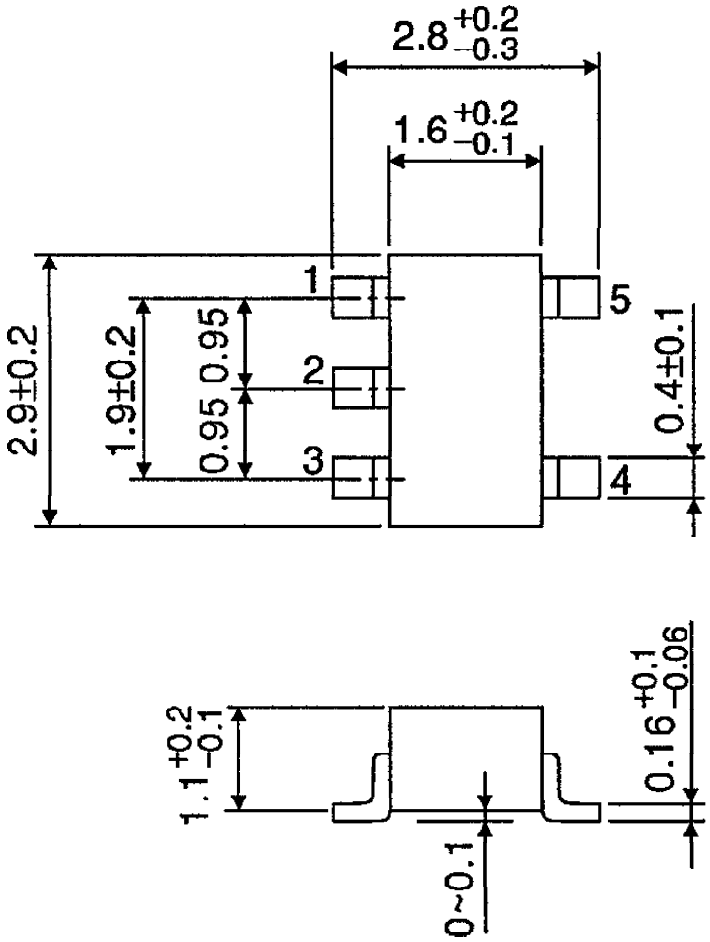

Weight : 0.016g (Typ.)

OUTLINE DRAWING

SSOP5-P-0.65A

Unit : mm

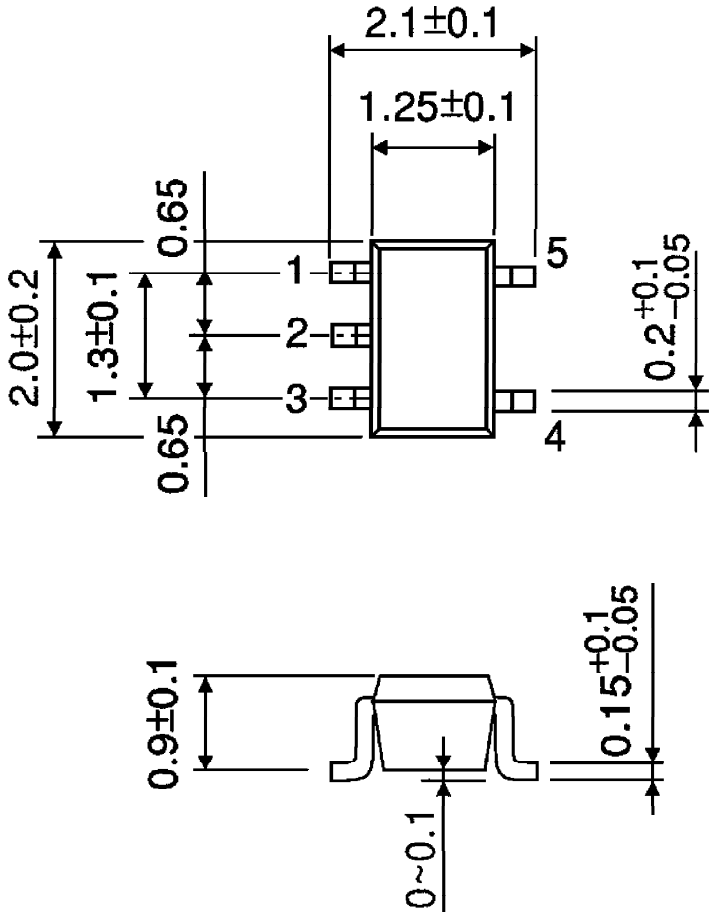

Weight : 0.006g (Typ.)